HUNTING FISHING

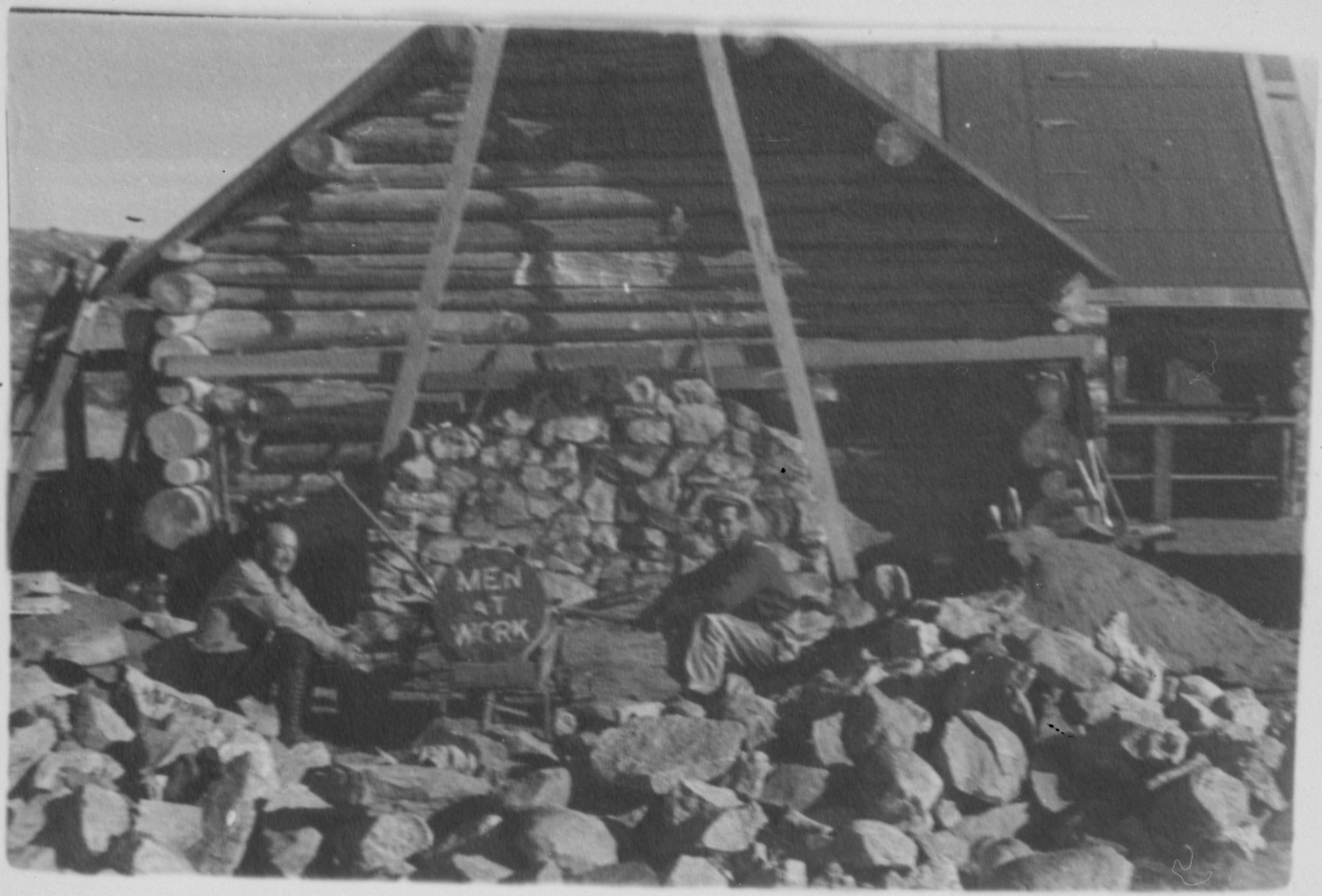
MEN
AT
WORK